



2023

# ANNUAL REPORT

WATERFRONT  
BOTANICAL  
GARDENS





# PRESIDENT

I am thrilled and honored to introduce myself as the new President & CEO of Waterfront Botanical Gardens. When I moved back home to Louisville in 2020 after many years living in Chicago and Los Angeles, the Gardens were one of the first places I visited with my family. As a parent, I can't imagine raising small children without a botanical garden nearby. In L.A. I was a regular visitor to Descanso Gardens with my two toddlers, and I was a longtime member of the Chicago Botanic Garden and the Huntington Gardens and Library in Pasadena. I feel strongly that in this age of constant digital distraction and hyper-connectivity, **public gardens are exactly what people need.** They provide an endless supply of fresh air, reflection, exercise, beauty, and so much more. I am a passionate advocate for these important public spaces, and I encourage you to seek opportunities to support the Gardens.



The Koester Family in Warsaw, Poland

Now that I am back in my hometown, it is so gratifying to put my 25+ years of nonprofit management experience to work at WBG. We have a terrific staff, an engaged and committed Board of Directors, and hundreds of fabulous volunteers! I am so looking forward to carrying out our mission as an **urban botanical garden focused on environmental, ecological, and horticultural education for all.** I am proud of the work the Gardens are doing reclaiming a former landfill, promoting the importance of environmental conservation

and sustainable practices, and engaging Jefferson County and beyond in environmental stewardship. The Gardens are also an important part of the tourism corridor along River Road, through NuLu, downtown, and into southern Indiana. Our special events and programs promote cultural exchange, community connection, and **highlight the importance of nature in many aspects of our lives.** We have so many tremendous opportunities!

Our achievements and future plans would not be possible without the support and dedication of our members, donors, and volunteers. Your continued support fuels our efforts and enables us to make a tangible impact on our environment and community. Whether through volunteering, participating in our events, or contributing to our educational projects, **your involvement is the cornerstone of our success.**

Importantly, we are actively fundraising for the Japanese Garden, with many solid strategies in place to secure government, foundation, corporate, and individual funding. At the same time, we are building out our education programs and other activities to ensure operational sustainability into the future. The path ahead is green and bright, which is why **the Gardens' theme for this year is Forever Green.** This idea will be woven into our 2024 programs, events, and approach to Gardens operations. Together, we are cultivating not only an urban botanical garden but a legacy of environmental responsibility and community engagement that will flourish for generations to come.

I look forward to seeing you in the Gardens soon and sharing in the beauty and inspiration it offers.

Philip Koester  
President & CEO

## STAFF

**Philip Koester**  
President & CEO

**Donna Krabill**  
Chief Operating & Programming Officer

**Megan Bibelhauser**  
Director of Marketing & Communications

**Andrew Hagerty**  
Director of Horticulture

**Lori Kay Scott**  
Director of Development

**Daniel Cash**  
Facilities Coordinator

**Duncan Cherry**  
Marketing & Media Manager

**Drew Combs**  
Horticulture Manager

**Amy DeFigueiredo**  
Accounting Manager

**Rosie Devine**  
Development Administrative Manager

**Abby Fleming**  
Special Events Coordinator

**Jordyn Fowler**  
Special Events Coordinator

**Haley Justice**  
Administrative Manager

**Mary Miller**  
Grant Writer

**Jen O'Connell**  
Special Events Manager

**Wanda Peck**  
Youth Education Manager

**Molly Young**  
Volunteer & Memberships Manager

## OFFICERS OF THE BOARD

**Margaret Bell**  
Chair  
Retired, Former Managing Director, Fort Washington Investment Advisors

**Nancy Davis**  
Vice Chair  
Retired, Former CFO Stock Yards Bank & Trust

**Will Greene**  
Secretary  
Owner, Vanguard Cleaning Systems of Louisville

**Ben Ruley**  
Treasurer  
Vice-President of Financial Planning Analysis, Tri-Arrows Aluminum

# CHAIR OF THE BOARD

Thank you for your support and belief in Waterfront Botanical Gardens. Over the past year there have been many changes and we deeply appreciate your enduring dedication to the Gardens' mission. The spring flowers are blooming and **it won't be long before we are surrounded once again by the full spectrum of colors on the Gardens plaza.** I hope you will come by for a stroll.

A sincere thank you to our Board of Directors, donors, volunteers, and of course the Gardens staff for sharing their time and talent. **Nancy Davis, Vice Chair of the Board, is deserving of special recognition** for stepping into the Chair role last year while I supported the Gardens as Interim CEO. Having trusted partners among the board and staff is invaluable.

Waterfront Botanical Gardens is very fortunate to have attracted Philip Koester as our new President & CEO, as well as Donna Krabill as Chief Operating & Programming Officer. Both Phil and Donna bring deep nonprofit and business experience that will benefit the Gardens as we embark on exciting plans for future growth. **I could not be more pleased with our team.** I would like to personally thank Greg Buccola who chaired the CEO selection committee alongside a Board cohort.



Margaret Bell at the 2023 Fascinator Affair

If we have interacted in any setting over the last eight months, you have probably heard me emphasize the reasons we are building a Japanese Garden, as well as the current status of construction. Last year the Gardens realigned our priorities and reassessed our plans. We have decided to split the two-acre Japanese Garden into a multi-part project, **beginning with the Bonsai House and Display Garden.** We currently have 40 bonsai trees, and we will soon need a place to showcase and maintain them. In 2023, we held our first annual Bonsai Weekend that attracted over 2,000 attendees. We recognize the interest this has generated, and know this will be an important revenue-generating opportunity for sustaining the Gardens into the future. We look forward to our second annual Bonsai Weekend in partnership with the Greater Louisville Bonsai Society this August.

Since the 1980s, Japanese companies have invested billions in Kentucky. We are building a Japanese Garden as a cultural landmark, symbolizing the important economic relationship between Kentucky and Japan. As only one of three Japanese Gardens in the United States built by world-renowned Japanese Garden designer Shiro Nakane, **it will attract visitors to Louisville, Kentucky from around the world.** I can think of no better host site for current and prospective Japanese firms considering Kentucky for their home.

All the changes in 2023 have paved the way for exciting developments in 2024. We look forward to sharing those with you throughout the year, and I hope you will participate in the many events and programs that will take place at the Gardens.

*Margaret C. Bell*

## Margaret Bell

Chair, Board of Directors  
Retired, Former Managing  
Director, Fort Washington  
Investment Advisors

## BOARD OF DIRECTORS

**Frank (Tre) Campisano**  
Executive Director of  
Sales at Globalair.com

**David Carpenter**  
President/CEO,  
Japan/America  
Society of Kentucky

**Karen Dahlem**  
President, Dahlem  
Consulting

**Mary Gwynne Dougherty**  
Human Resource  
Consulting Manager,  
Marsh McLennan

**Kevin Fennell**  
Architect, Calhoun  
Construction

**Matthew Boone Gardiner**  
Owner & President,  
Boone Gardiner  
Landscape and Farm

**David Graeser**  
Retired, President,  
Bohnert Equipment  
Co., Inc.

**Joe Graviss**  
Former Kentucky  
State Representative,  
District 56

**Sally Gray**  
Community Leader  
and Volunteer

**David Grey**  
Senior Machine Learning  
Data Scientist, Optum

**Kathy Oyler**  
Community Leader  
and Volunteer

**Matthew Rutherford**  
Self-employed

**Chase Sanders**  
Senior Investor Relations  
Analyst, Brown-Forman

**Frances Scholtz**  
Community Leader and  
Volunteer

**Ben Simmons**  
Associate & Client Liaison,  
Schmidt Associates

**Clay Stinnett**  
CFO, EVP, Stock Yards  
Bank & Trust

**Kristen Webb**  
Owner and Attorney,  
KWH Law, PLLC

**Mac Willett**  
Owner, R. M. Willett  
Properties and Willett  
Lumber Co.



# The Helen Harrigan Legacy Society

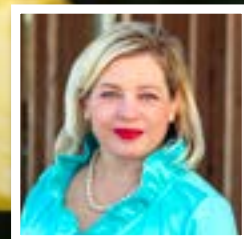

**Lori Kay Scott**  
Director of Development

*If you plant a seed, you can touch the future.*

*If you stop and listen, you can hear the past.*

Flourishing atop the former Ohio Street Dump, the Waterfront Botanical Gardens stands as a testament to the beauty and importance of preserving our natural world. **It is our desire to inspire meaningful connections among people, plants, and nature through horticulture, education and community engagement.** Thanks to the vision of Helen Harrigan to “build a botanical garden and conservatory” in Louisville, her estate provided the means to do just that in 2001.

As we carry out Helen’s legacy over 20 years later, and we work to secure the future of your urban garden, I invite you to explore the transformative impact of planned giving. **The Helen Harrigan Legacy Society recognizes those who demonstrate the highest level of loyalty to the Waterfront Botanical Gardens by making a gift in their will or trust,** as a beneficiary of their retirement account, or through another type of planned gift. By incorporating planned giving into your estate planning, you can contribute to the longevity and vitality of the Gardens,

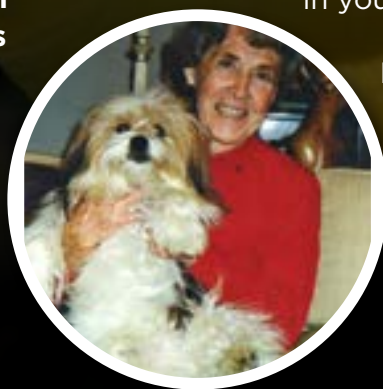

Helen Harrigan

leaving an enduring mark on the community for generations to come. Since Helen’s bequest, many members of our community have connected with that same vision and have pledged lasting gifts to the Gardens.

All donors who include the Waterfront Botanical Gardens in their estate plans or make a planned gift are eligible to become members of the Helen Harrington Legacy Society. Members receive an invitation to an annual cocktail party, recognition in the Annual Report, and complimentary private tours of the Garden. The Society is the Garden’s way of saying “thank you” for including the Garden in your plans.

By choosing planned giving, you become an integral part of securing the future of the Waterfront Botanical Gardens, and cultivating a legacy that transcends time. In the words of Audrey Hepburn, **“To plant a garden is to believe in tomorrow.”**



For more information, or if you have already included us in your estate plans, please contact Lori Kay Scott, Director of Development at **502-609-3580** or **lkscott@waterfrontgardens.org**



# 2023 EVENTS



**Kaleidoscope Family Festival**



**Fascinator Affair**



**Gardens Aglitter**



**Music in the Gardens -  
The Jesse Lees**



**Sprouts Camp**



**Florals with a Citrus Twist**



**Dr. Allan Armitage**



**Gardens Aglitter**





KU - Void Room



SUI - Water Room



FU - Wind Room



CHI - Earth Room



For more information about the Japanese Garden and ways to support this project, please contact Lori Kay Scott, Director of Development at 502-609-3580 or [lkscott@waterfrontgardens.org](mailto:lkscott@waterfrontgardens.org).

## Thank You to Our Crane Community Donors

**The 1,000 Cranes Campaign raised a total of \$234,926.75!**  
The 1,000 Cranes Campaign was inspired by a story in Japanese folklore that says if you fold 1,000 origami cranes (千羽鶴, *senbazuru*) your wish will come true. Donors that committed to a gift of \$1,000 or more

were welcomed into the Crane Community. This campaign will help us fulfill our community's wish of building a world-class botanical garden in Louisville, Kentucky. Thank you again to the Crane Community for your tremendous support!



# *A look inside the future* **Graeser Family Bonsai Garden**

An important feature of the future Japanese Garden is the Graeser Family Bonsai Garden, which will display WBG's growing bonsai collection. The design of the Bonsai Garden will balance the traditional form of the adjacent Japanese Garden with the contemporary design of the larger

Waterfront Botanical Gardens. The renderings shown here depict the Garden's outdoor "rooms" that follow a thematic interpretation of the five great elements through the use of materials, form, and approach to bonsai.



Donate to support the Gardens at  
[waterfrontgardens.org/support](https://waterfrontgardens.org/support)  
or scan the QR code

# 2023 FINANCIALS

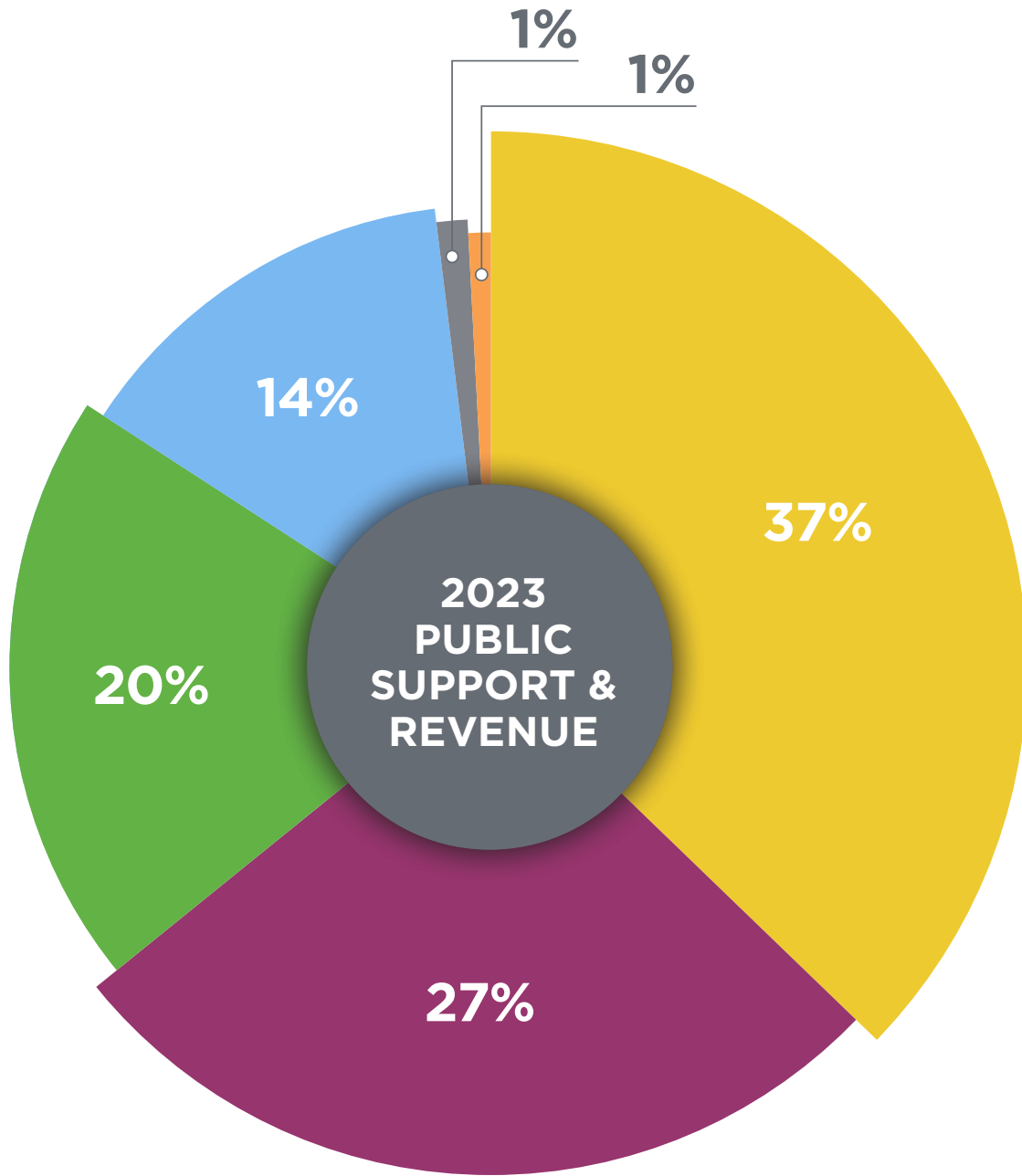

PUBLIC SUPPORT & REVENUE	
Individual	\$1,633,354
Government	1,187,538
Foundations & Corporations	873,402
Earned Income	621,049
Other Income	75,398
In-Kind	49,585
<b>TOTAL PUBLIC SUPPORT &amp; REVENUE</b>	<b>\$4,440,326</b>

EXPENSES	
Garden Operations & Programs	\$2,073,089
Gardens & Horticulture	1,632,784
Events	233,007
Education	148,084
Membership & Volunteers	59,214
General & Administrative	595,390
Fundraising	323,088
<b>TOTAL EXPENSES</b>	<b>2,991,567</b>
<b>CHANGE IN NET ASSETS</b>	<b>\$1,448,759</b>



ASSETS	
<i>Current Assets</i>	
Total Cash	\$1,613,896
Total Pledges Receivable	1,866,057
Total Other Current Assets	<u>2,311,524</u>
<b>Total Current Assets</b>	<b>5,791,477</b>
<i>Fixed Assets</i>	
Construction Progress	1,999,197
Buildings & Improvements, net	7,821,090
Land Improvements, net	4,021,815
Land	2,103,199
Equipment, net	80,492
Furniture and Fixtures, net	<u>1,219,128</u>
<b>Total Fixed Assets</b>	<b>17,244,921</b>
<b>Other Assets</b>	<b>1,816,094</b>
<b>TOTAL ASSETS</b>	<b>\$ 24,852,492</b>

LIABILITIES & NET ASSETS	
<i>Current Liabilities</i>	
Accounts Payable	\$111,468
Other	1,892,712
<b>Total Current Liabilities</b>	<b>2,004,180</b>
Long-Term Liabilities	<u>425,000</u>
<b>Total Liabilities</b>	<b>2,429,180</b>
<i>Equity</i>	
Net Assets	20,975,053
Change in Net Assets	<u>1,448,259</u>
<b>Total Net Assets</b>	<b>22,423,313</b>
<b>TOTAL LIABILITIES &amp; EQUITY</b>	<b>\$ 24,852,492</b>

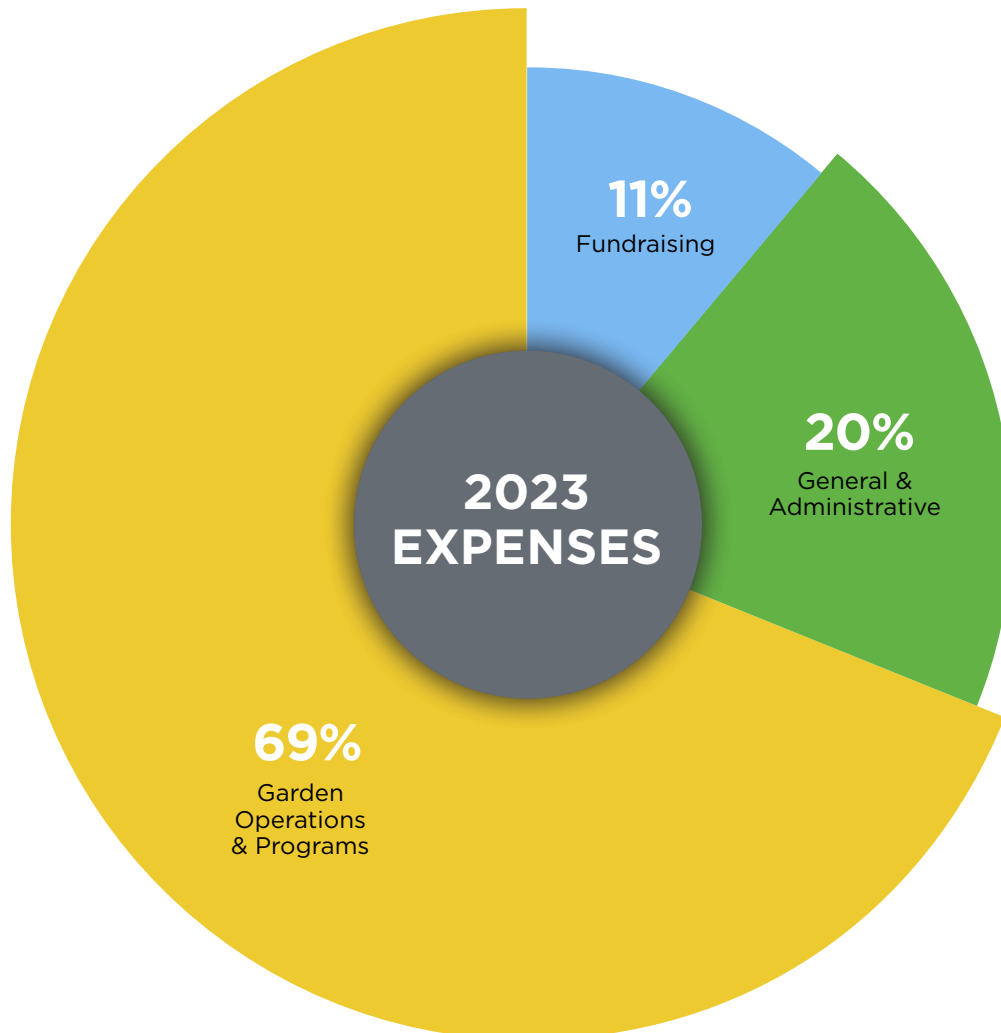

*\*Preliminary numbers - unaudited*





## WBG MEMBERSHIP

Waterfront Botanical Gardens Members receive unrivaled access to events, programs, and time in the Gardens. Benefits of membership include ticket presales, discounted registration fees, exclusive events, and special recognition. As WBG continues to grow, Members play a critical role in supporting the organization while promoting appreciation, understanding, and conservation of plants and nature.



Learn more at  
[waterfrontgardens.org/membership](https://waterfrontgardens.org/membership)

## VOLUNTEER IMPACT

In 2023, Waterfront Botanical Gardens had 293 active volunteers. Volunteers are vital to our success across all departments. Our talented volunteers support the Gardens in many ways, from pulling weeds and mulching with the Horticulture team, to storytime and crafting with our Youth Education department. **Last year, our volunteers collectively worked 5,082 hours, valued at \$161,669.46.** To get involved, visit [waterfrontgardens.org/volunteer](https://waterfrontgardens.org/volunteer)

VOLUNTEER ACTIVITY	HOURS
Horticulture	1,298
Garden Guiding	1,220
Special Events	788
WBG Board & Executive Committees	750
Youth Education	391
Trainings/Orientations	233
Miscellaneous Support	107
Private Tours	94
Community Outreach	84
Adult Education	81
Office Support	36
<b>TOTAL HOURS</b>	<b>5,082</b>
<b>TOTAL VALUE OF VOLUNTEER HOURS</b>	<b>\$161,669</b>



To get involved, visit  
[waterfrontgardens.org/volunteer](https://waterfrontgardens.org/volunteer)

## Memberships in 2023

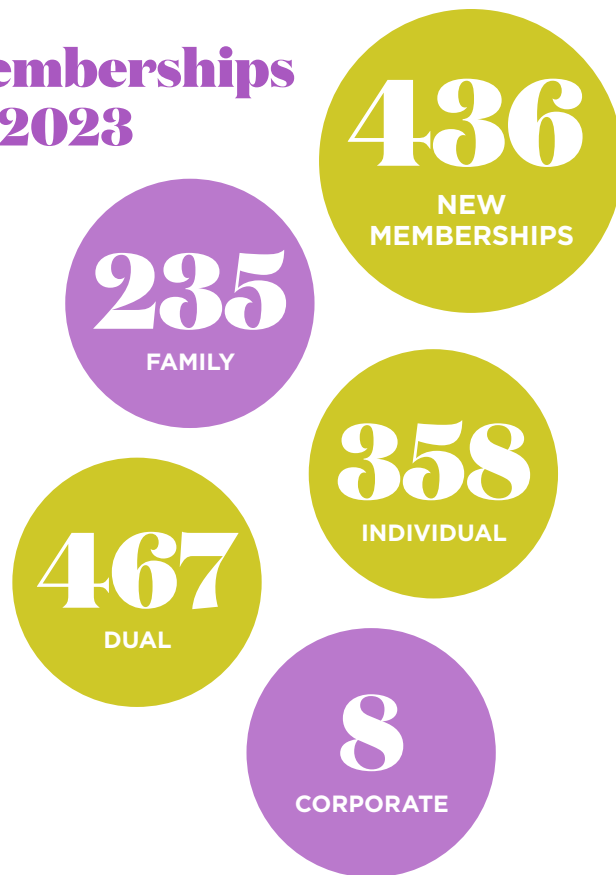

## 2023 DOT WADE VOLUNTEER OF THE YEAR

Congratulations to **Trudi Cooke for being named the 2023 Dot Wade Volunteer of the Year!** Trudi exemplifies Dot Wade's passion for service and teaching the community about conservation and stewardship of natural resources through hands-on experiences. We honor you and we thank you!





# THANK YOU, VOLUNTEERS!

## VOLUNTEERS

(GG) = Garden Guide

Ann Adams (GG)	Bradley Gaines	Mary Mahoney	Trilba Smith (GG)
Patty Anderson	Nancy Gow	Phyllis Manners (GG)	Lisa Soehn
Tony Aulbach	Janet Graeser	Eleisa Mason	Kala Spangler
Dustin Auxier	Jodie Graham	Sue Massey	Marla Spears
Kristy Bachman (GG)	Susan Grant (GG)	Paul Mattingly	Amber Squires
Mary Ellen Baker	Karen Graves	Mary Mccandless	Janice Staugas
William Barnes	Elizabeth Gross	Hannah McClain	Beth Steinbock
Susan Barton (GG)	Ann Groth (GG)	Merri McDonald (GG)	Marian Swisher
Kathleen Becker	John Groth (GG)	James Mcnally (GG)	Elisabeth Taylor
Abbie Bendock	Donna Gruner (GG)	Thomas Meyer	Preston Terry (GG)
Greg Berning	Valerie Hall	Shannon Meyers	Jerry Thomas (GG)
Chris Bidwell (GG)	Stephanie Hamilton	Denise Mitchell	Susan Thomason (GG)
Mary Bidwell (GG)	Ed Hammerbeck	Michelle Morris	Linda Thompson
Sally Blake	Jack Hammerbeck	Donna Myers (GG)	Mary Thompson
Paula Blankenship	Anita Hammond	Gladys Navarro	Fran Tiller
Monica Blondell (GG)	Mike Hanks (GG)	Donna Nistler	Angela Tracy
Sibyl Bogardus	Erin Harris	Stanley Nistler	Paulette Turner
Megan Bradford (GG)	Valerie Hasso	Kathy Nugent	John Uhl
Ann Brian	Toni Hattier	Emily O'Neal	Shirley Uhl
Barry Bridges (GG)	Barbara Hayes	Eleanor Orrillo	Erika Vannostrand
Shalonda Brown	Kathy He(GG)	Janet Rose Ott (GG)	Linda Vasse
Bill Brundage (GG)	H Hill	David Overstreet	Ariana Velasco
Becky Buckler (GG)	Vickie Hillary	Caitlyn Pardue	Richard Vincent
Judy Buckler (GG)	Robert Hillyer	Sarah Pearrow	Linda Wales
Po'iu Burgo	Tyler Himes	Sharen Peckham	Delia Walker (GG)
Danielle Burns	Jeanne Hines (GG)	Mindy Perry (GG)	Kathleen Wang
Paul Buser	Gene Hoffman	Lynne Phillips	Ann Wathen
Wendy Butler	Morgan Hoover	Caisie Pitman	Marianne Wheat
Dianne Bynum (GG)	Robert Hornung Jr.	Ty Pitney	Allison Whitehouse
Richard Campbell (GG)	Freddie Hoskins (GG)	Callie Potts (GG)	Allison Whitehouse
William Campbell (GG)	Patty Hottell (GG)	Ned Price (GG)	Ruth Whitehouse
Susan Carpenter (GG)	Mu Hsu	Lana Proffitt (GG)	Kevin Wilcox
Cameron Carroll	Lisa Huber	Linda Raisle	Kimberly Wilkerson (GG)
Taylor Carroll	Regan Hughes	Beth Ralston (GG)	Christine Wilson (GG)
Larry Carter	Morgan Hunter	Bryan Reid	Roger Wilson (GG)
Cheri Casey	Riyad Imam	Jeri Reid	Ewa Wlodarczyk
Diane Chappell	Megan Immerzeel-Davis	Sara Reinking (GG)	Eva Woodruff (GG)
Jelisa Chatman (GG)	Robert Ipach	Tom Reinking (GG)	Vincent Woolard
Joyce Clark (GG)	Kaeden Jackson	Susie Reis	Jill Zamiska (GG)
Karen Clayton	Mamie Jemerson	Kelley Renfrow	Barbara Zoller (GG)
Lorna Cloud	Lauren Johnson	Donna Rice (GG)	
Bianca Clyde-Palmer	Rayetta Johnson	Mary Jane Rice (GG)	
Hollie Collins	Jane Jones (GG)	Dominique Richard	
Trudi Cooke (GG)	Snake Jones	Mary Richardson	
Victoria Costello (GG)	Barbara Kamer-Thompson (GG)	Anthony Riley	
Colleen Craven-Becker (GG)	Richard Kaukas (GG)	Dick Riney	
Luann Davis	Marlene Kelley	Lacey Ringlespaugh (GG)	
Debby Dawson-Crain (GG)	Maureen Kelty	Karen Rios (GG)	
Clarice Denoux	Mary Kemper (GG)	Marcy Rosengarten	
Caroline Donnelly (GG)	Patricia Kerr (GG)	Madelaine Ru(GG)les	
Christian Dospil	Kathy King (GG)	Brian Sajko (GG)	
Christine Dresselhaus	Gary Kingry	Russell Saunders	
Misty Dunn	Maureen Kingry	Lisa Schmid	
Roger Dutschke	Susan Kissel	Brooke Schmidt	
Jane Dyer (GG)	Leslie Kistner	Amanda Schmitt (GG)	
Jan Eastburn	Bet Kohl (GG)	Richard Schneider (GG)	
Ashlynn Ellis	Margie Kommor (GG)	Gwen Schroder (GG)	
Cindy Emig (GG)	Ramsey Kraft (GG)	Christie Schuessler	
Mary Jane Emrich (GG)	Annie Kupper	Ann Schwartz	
Janice Farish	Susan Lancaster (GG)	Karen Schwartz (GG)	
Lorraine Farris (GG)	Connie Lane	Beth Seibert	
Cassie Fischer	Carole Leonard (GG)	Kelly Shambaugh	
Claudia Foulkes (GG)	Samantha Libert	Tara Sheehan	
Matthew Foy	Mario Lincoln	Hannah Shoup	
Aileen Frazier	Mario Lincoln	Shelly Shrestha	
Judy Fritz	Hoot Lindemann (GG)	John Shulhafer (GG)	
John Fry (GG)	Diane Lippelt	Sara Simmons	
Junelynn Oldham Fultz	Janice Lloyd	David Sipes	
Mark Gaff (GG)	Miriam Long (GG)	Alice Smith	
	Rebekah Love	Benjamin Smith	
	Lynn Luking (GG)	Cynthia Smith	
	Jennifer Luvisi		

## VOLUNTEER COMMITTEE

The Volunteer Committee represents all WBG volunteers, serves as the primary volunteer leadership group, and supports WBG staff in the management and advancement of the volunteer program.

Ann Adams  
Joyce Clark  
Mark Gaff  
Lynn Luking  
Ned Price  
Amanda Schmitt

To learn more, contact  
Molly Young, Membership  
& Volunteer Manager at  
[myoung@waterfrontgardens.org](mailto:myoung@waterfrontgardens.org)



# THANK YOU, DONORS!



cherry blossom  
society WATERFRONT  
BOTANICAL GARDENS

Members of the Cherry Blossom Society have committed to an annual gift of \$10,000 or more. This esteemed society enjoys a customized experience, special access to the Gardens, and other exclusive benefits.

## \$250,000+

Commonwealth of Kentucky  
Tri-Arrows Aluminum

## \$100,000-249,999

Anonymous  
David Graeser  
Janet and Kurt Graeser  
Robert C. Ladouceur  
Anonymous  
Marianne and Jim Welch

## \$50,000-99,999

Kathleen T. Graeser  
Kathy and Jack Hillerich  
Sisters of Charity of Nazareth  
Stock Yards Bank and Trust Co.

## \$25,000-49,999

Bernard S. Fineman  
Anonymous  
Edie Nixon  
Estate of Dana Mercure Pettit  
Shelly and Kenny Zegart

## \$15,000-24,999

Baird Private Wealth  
Management  
Stephen C. Gault  
Debbie and Joe Graviss  
John Hubbuch  
Susan E. Ochs  
Whittenberg Construction Co.

## \$10,000-14,999

Judith and Bob Ayotte  
Margaret and James Bell  
Joan and Bruce Burton  
Frances and William Earley  
Maureen and Gary Kingry  
Samuel Gordon Miller, Jr.  
Sarah W. Pearrow  
Grace and Matthew Rutherford  
Elizabeth A. Sneed  
Carolyn and Don Snow  
Virginia Stites  
Connie Story and Larry Pierce  
Catherine and Mac Willett  
Elizabeth and James Voyles  
Jean Zehnder

## \$5,000-9,999

Gail Bell  
Brown-Forman Corporation  
Calhoun Construction  
Services Inc.  
Esther Costel and Phil Tamplin  
Nancy B. Davis  
Edward and Helen Rhawn Fund  
Chris Greeley  
William B. Greene  
Helen Harrigan Trust  
KPF Consulting Engineers  
Lynn and Walt Kunau  
Linda and Roger LaCosse  
Portia Leatherman  
Anonymous  
Kathy and Kent Oyler  
Shirley and William Rutledge  
Porter Watkins and  
George Bailey  
Ann and Darrell Wells  
Paula O. Whalin

## \$2,500-4,999

Anonymous  
Kanchan Barve  
Becky and David Blanford  
Marsden M. Connolly  
Dean Dorton Allen Ford PLLC  
Elizabeth Edwards and  
Bob Werner  
Fund for the Arts  
LG&E and KU Energy, LLC  
Anonymous  
Sally and Charlie Moyer  
Perkins+Will  
Bill Petter and Mike Berry  
George Plager  
Merry-Kay and Steve Poe  
Betty A. Probst  
Jane and Dan Rechter  
Frances and Charlie Scholtz  
Betsy Settles  
Janice L. Staugas  
Shelby A. Stirn  
Doris Trautwein  
Davena and Brian Vowels  
Shiao Woo and John  
Shaw-Woo

## \$1,000-2,499

Accredited Wealth  
Management  
Ann Y. Adams  
Anonymous  
Mary Anne and Bill Arnold  
Auge Family Charitable Fund  
Patrick E. Ballard  
Barbara Banta  
Dolores and Bill Bartley  
Marcia and Rex Bickers  
Marie and Roland Blahnik  
Boone Gardiner Garden  
Center, Inc.  
Susan and Kevin Borders  
William H. Bowman  
Elaine Branaman  
Bob Breeden  
Edy and Gordon Brown  
Cindy and Bill Brundage  
Valerie and Greg Buccola  
Joseph J. Buchino  
Mark E. Cain  
Susan S. Carpenter  
Jeanne Carr  
Cheri Casey and Aldis Norgello  
Mary Casey and Joe Perowski  
Mary Beth and Charlie Clark  
Peggy and J. Terrence Cody  
Jayne and John Combs  
Adam Coop  
Claudia Crump  
Holly Davis  
Amie and Clinton Deckard  
Mary C. DeGraaf  
Clarice A. Denoux  
Sallie DiLaura  
Marcia Dorman  
Patrick Dougherty  
Laura Dunbar  
Wallace H. Dunbar  
Raymond A. Farmer  
Elizabeth and Kevin Fennell  
Carol Ferguson  
Mark Gaff  
Leigh Garrett  
Cynthia and Chris Gault  
Susan and Reed Gernert  
Sandra and Peter Gerstle  
Sue Goodman

Heather and Sloane Graff  
John Gregory  
Barb and Ed Haines  
Judy and Robert Hanekamp  
Mary Harty  
Linda and Bill Hayes  
Kathy and Kyle Hegg  
Hikes Point Woman's Club  
Katherine and Cody Hill  
Peggy and Gene Hoffman  
Evelyn Hwang  
Patty and William Kantlehner  
Sarah and Paul Keith  
Ora and Howard Lazarus  
Kathy and Stanley Levinson  
Sarah Longford and Karl Maier  
Louisville Water Company  
Abby and Fairleigh Lussky  
Jenny and Charlie Marsh  
MCM CPAs & Advisors  
Joyce Meyer and Lisa Stemler  
Leslie and James Millar  
Rebecca Murphy  
Donna and Stanley Nistler  
Erin Obenauf  
Paducah Bank and Trust Co.  
Penny and David Pearson  
Karen B. Phillips  
Lana Proffitt  
Judy Reibel  
Republic Bank  
Towns and David Richardson  
Phyllis and Dan Risch  
Clifford Rompf  
Jackie Rosky  
Beth and Ben Ruley  
Tracy Ruth  
Margaret H. Schweinhart  
Charles Simmons  
Ruth Simons  
Linda and Lee Squires  
Seashols N. Starks  
Richard Stephan  
Anne T. Stewart  
Loren and Clay Stinnett  
Mary C. Stites  
Richard Stremel  
Patricia Sullivan

Susan K. Grant and Barney Sutton  
Lisa and Rodger Taylor  
Sally and John Taylor  
Mary Helen Thompson  
Jack Tindal  
Barbara Trompeter  
Stephen Voss  
Elisabeth Wagner  
Irene Walker  
Carol and David Warner  
Judith L. Waterman  
Barbara West and Vertner Smith  
Christy and Matt White  
Juliette Willis and George Davidson  
Veronica and Scott Wunderlich  
Vendome Copper and Brass Works, Inc.  
Sue and Howard Vogt  
Jan Yusk and Ted Hodge

### \$500-999

Anonymous  
Madeleine Arnold  
Cecile Blau and Allen Oman  
Janice R. Blythe  
Jenny Brown  
Richard M. Campbell  
Mary and Bill Cheadle  
Mary Crow  
Marie Cull  
Cultured LLC  
Karen Dahlem and Ken Minor  
Lorie Davenport  
Marina Dennis  
Donald R. Dentinger  
Judith A. Dickson  
Dawn Forbes  
Jill L. Force  
Joan and LaMar Gaston  
Grant Line Nursery & Garden Center  
Tracy and Chris Green  
Janet and Charlie Hagerty  
Frederic T. Harned  
Anonymous  
Karen Herrell  
Clare Hirn and David Henry  
Clara and Richard Iler  
Mary J. Jennings  
Richard Johnson  
Helen Jones and Tom Pike  
Betty and Tom Klammer  
Kroger  
Dottie and George McNair  
Laura and Andy Means  
Susan Means  
Marilyn Meredith  
Mindy Munson  
Leigh and Ken Parrot  
Ann Pinski and Thomas Roth  
William Quenemoen

Kathryne J. Ratterman  
Justin Ray  
Alyson Robillard  
Lea Ann and Virgil Rose  
Raymond Schuhmann  
Tamar Schwartz  
Jeremy Sickles  
Christopher E. Smith  
Elizabeth and Richard Steeves  
Raegan Stremel  
Rhonda Swart  
Linda and Kirk Swigert  
Sally and Thorne Vail  
Keith Williams  
Jonathan D. Wolff  
Michael Wright

### \$250-499

Tara Adams  
Nirmala and Mahesh Agrawal  
Kathleen Alvey  
Anonymous  
Cindy and Scott Bagley  
Abigail Ball  
Emily Beauregard  
Kyle Bianconcini  
Emily Bingham and Stephen Reily  
Bisig Impact Group  
Cornelia W. Bonnie  
Linda Broecker  
Nancy D. Bush  
James Cahoe  
Sonia Compton  
John Conner and Frank Heil  
Chad C. Cooley  
Alison Crawford  
Crescent Hill Garden Club  
Karen Crush  
Leah Dienes  
Rita and Danny Dobson  
Jane and Graeme Donovan  
Angela D. Dworin  
Rene Eckstein  
Jessica C. Eddleman  
Mary Elmore  
Jane and Bert Emke  
Ida M. Erhart  
Katie and Christopher Esterle  
Gail and Patrick Evans  
Susann Fangman  
Neil Feldmeier  
Anne Fitzpatrick and Robert Keeling  
Bill Flarsheim  
Marsha and David Flores  
Martin Fry  
Danny Gipson  
John Gleason  
Rhonda Goodall  
Merrell and Craig Grant  
Sarah Green  
Lucian H. Grey  
Tod Grossman

Stuart Hagan  
Nicholas Hawker  
Craig Henderson  
Kelly Henson  
Elizabeth M. Hoagland  
Mark P. Hohmann  
Paul Howe  
Patrice and Thomas Huckaby  
Virginia and Lawrence Hunt  
Cindy A. Hytken  
Pamela S. Jarboe  
John F. Trompeter Co.  
Beth Johnston  
Marcia Jumblatt  
Scott Kerley  
Connie Kientzel and Mark Young  
Jennifer Killelea  
Margie and Michael Kommer  
Edward Kruger and Jeff Rodgers  
Mary Julia and Forest Kuhn  
Amy LaFollette  
Zenebia and Richard Law  
Dallas Lay  
Elisabeth H. Lazarus  
Louisville Audubon Society  
Louisville Kings Select  
Alexandra Luken  
William G. Lussky  
Janine Malone  
Sallie M. Manassah  
Theresa and Michael Mattei  
Grace and Dillon Mays  
Marion and Craig McClain  
Peggy and Glenn Metzger  
Sarah Middleton  
Elizabeth and Guy Montgomery  
Glynn L. Morgen  
Brian Morrison  
Tracy O'Brien  
Trina and E J O'Brien  
Terri O'Connell  
Rebecca and Mark Okruhlica  
Emily M. O'Neal  
Optimist Club of Louisville  
Geraldine and Joseph Patterson  
Vickie and Daniel Peterworth  
Glenn Pike  
Callie Potts  
Pyramid Trust I, LLC  
Allison Ratterman  
Sarah Raumaker  
Shannon Reader and Nick Riley  
Marilyn Reading  
JoAn C. Riley  
Karleen and Malcolm Robertson  
Stephanie Roederer  
Roger and Candy Medina Charitable Fund  
Dennis Rollins  
Mary and Bob Rounsavall  
Nancy Ruley

Russell H. Saunders  
Larry P. Schaefer  
Eric Schmall  
Janet Schneider  
Brent Schuster  
Scott Sells  
Warren Shaikun  
John M. Shulhafer  
Jeffrey A. Skelton  
David Spielberg  
Sheryl Sprawls  
Lindy Street  
Catharine D. Strickler  
Lelia and James Sublett  
Carol Summe  
Preston Terry  
Judy Theriot  
Melissa Thompson  
Janet Den Uyl  
Delia and Hugh Walker  
Darnell Washington  
Alyce Weixler  
Edith M. Wells  
Elizabeth and Charles West  
Addison Wheatley  
Richard B. White  
Catherine Whitlatch  
Anonymous  
Woman's Club of Louisville  
Jerry Young

---

We make every effort to ensure that our donor and volunteer list is accurate and up-to-date. Our donor list reflects cash received from donors during 2023.

If you see an error, please contact Lori Kay Scott, Director of Development, at 502-609-3580.



## FOUNDATIONS & TRUSTS

Caesars Foundation of Floyd County  
Capricorn Foundation Charitable Trust  
Caterpillar Foundation  
Clifton Foundation  
Community Foundation of Louisville  
F.J. Foundation Inc  
Frances Newman Alden Charitable Trust  
George and Mary Lee Duthie Charitable Foundation  
Habdank Foundation

Ina B. Bond Ashbourne Charitable Fund  
Jean W. Ohlmann Living Trust  
Legacy Foundation of Kentuckiana  
May Wetherby Jones Foundation  
Mildred V. Horn Foundation  
Sidney W. Anderson Foundation  
Snowy Owl Foundation  
The Ahrens Family Foundation  
The Dunbar Family Foundation, Inc.

The Gheens Foundation, Inc.  
The Wood & Marie Hannah Foundation  
V. V. Cooke Foundation  
Whippoorwill Family Foundation  
Yarnell Family Foundation, Inc.

Bruce Duthie  
Sharon and Tommy Glogower  
David Graeser  
Mary Miller  
Sarah Parker  
Penny and David Pearson  
Kathy Oyler  
Craig Scherman  
Jane Smith  
Bert Trompeter  
David Waterman  
Mac Willett

## TRIBUTES IN HONOR

Margaret Bell  
Janice Blythe  
Jacqueline Brill  
Caroline Donnelly



**132**

ADULT  
EDUCATION  
PROGRAMS

**40**

WBG BONSAI  
COLLECTION



**57,106**

VISITORS TO  
THE GARDENS

**91**

YOUTH  
PROGRAMS

**436**

NEW  
MEMBERS

**97**

TOTAL  
FACILITY  
RENTALS

**124**

TRIBUTE  
BRICKS  
INSTALLED

**15,089**

PRINTED  
NEWSLETTER  
RECIPIENTS

**16**

WEDDINGS

## TRIBUTES IN MEMORY

Melissa T. Barrett  
Carolyn Breeden  
Charles Robert Coats  
Margaret "Peggy" Conlee  
Lynn Fricke  
Marion V. Gleason  
Jerry Grimm  
Sarojini Gupta  
Colin McNaughton  
Samuel Gordon Miller Jr.  
Claudia L. Morgen  
Erin Morris  
James John Mulloy  
Millie O'Brien

Rita Parks  
Thelma Patterson  
Dana Mercure Pettit  
Patty Phillips  
Bruce M. Plymale  
Nira Riback  
Philip H. Schervish Jr.  
Sylvia Shauck  
John Spicer  
Corkey Stoltz  
Robin Bouse Titzler  
Matthew B. Veroff  
Ann Webb  
Henrietta Webb  
Mary Webb

## IN-KIND DONATIONS

Beam Suntory  
Margaret and James Bell  
Bisig Impact Group  
Cultured LLC  
Mark Fields  
David Graeser  
Janet and Kurt Graeser  
Becca and Andrew Hagerty  
Ken-Mulch  
KYK Marketing  
Vincent Lee  
Ryan Lewis  
Mayan Café

Morris Deli, Liquor & Catering  
Kathy and Kent Oyler  
Merry-Kay and Steve Poe  
Relay LLC  
Rivergreen Cocktails  
Frances and Charlie Scholtz  
Tri-Arrows Aluminum  
UPS

# BY THE NUMBERS

*Accomplishments and other interesting facts*

**19,031**  
FACEBOOK  
FOLLOWERS

**18,190**  
EMAIL  
NEWSLETTER  
RECIPIENTS

**8,594**  
INSTAGRAM  
FOLLOWERS

**985**  
DONORS  
IN 2023

**3,031**  
YOUTH  
ATTENDEES

**423**  
GROUP TOUR  
ATTENDEES

**1,431**  
ADULT  
EDUCATION  
PARTICIPANTS/  
ATTENDEES

**293**  
ACTIVE  
VOLUNTEERS







THIS IS WHERE WE  
*grow*  
waterfrontgardens.org

Yr 07

Cover flora: Globemaster Ornamental Onion (*Allium* 'Globemaster')